

Patient report

Bio-Rad DATE: 03/25/2019
D-10 TIME: 06:31 PM
S/N: #DJ4I016123 Software version: 4.20-2
Sample ID: 10457503
Injection date 03/25/2019 06:05 PM
Injection #: 34 Method: HbA1c
Rack #: --- Rack position: 8

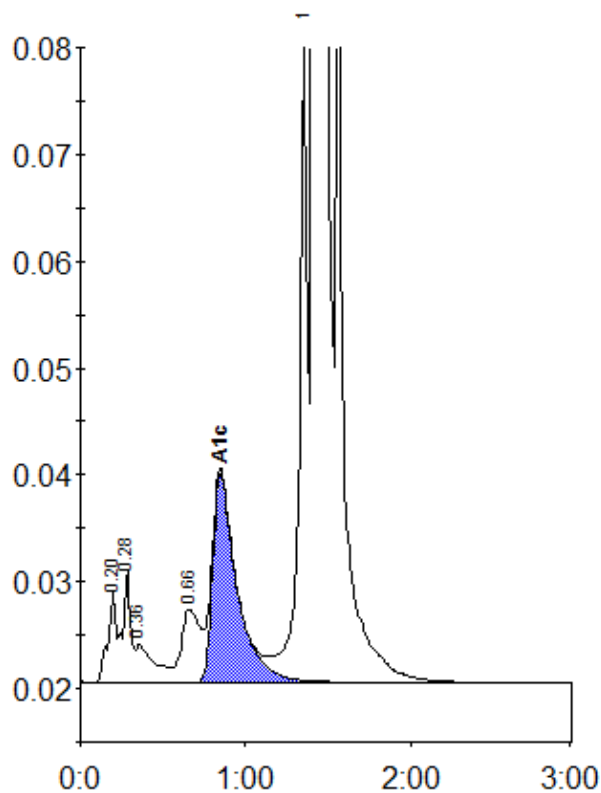

Peak table - ID: 10457503

Peak	R.time	Height	Area	Area %
A1a	0.20	8711	29631	0.8
A1b	0.28	10476	35764	0.9
Unknown	0.36	3551	27168	0.7
LA1c/CHb-1	0.66	6853	54384	1.4
A1c	0.85	19627	199933	6.8
P3	1.36	61445	211657	5.4
A0	1.42	1008487	3348114	85.7
Total Area:			3906652	

Concentration:	%
A1c	6.8